910 Dublin Street,
New Westminster, B.C.

Totals**

Main Level:	1,255 sq. ft.
Lower Level (U/F):	1,260 sq. ft.
Total:	**2,515 sq. ft.**

Other Areas**

Garage:	684 sq. ft.
Deck:	101 sq. ft.
Porch:	47 sq. ft.
Total:	**832 sq. ft.**

RE/MAX All Points Realty
Todd Conner
604.290.2269
info@toddconner.com

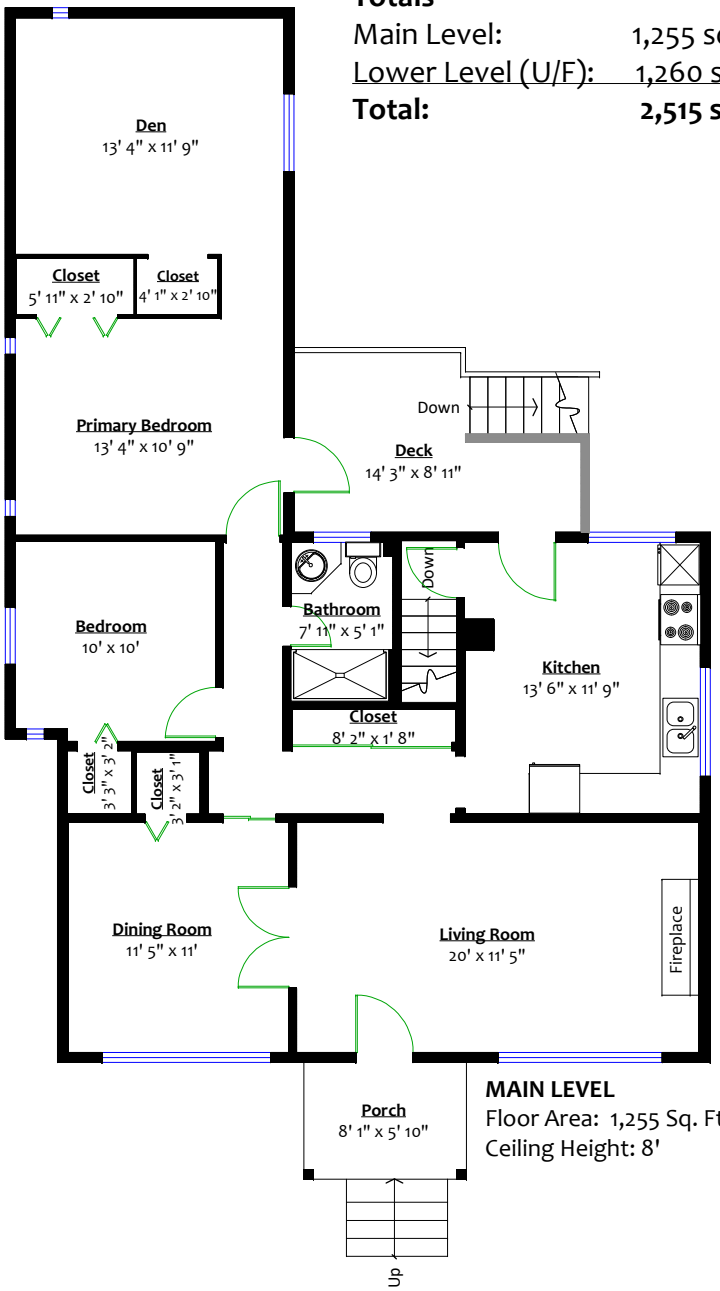

MAIN LEVEL
Floor Area: 1,255 Sq. Ft.
Ceiling Height: 8'

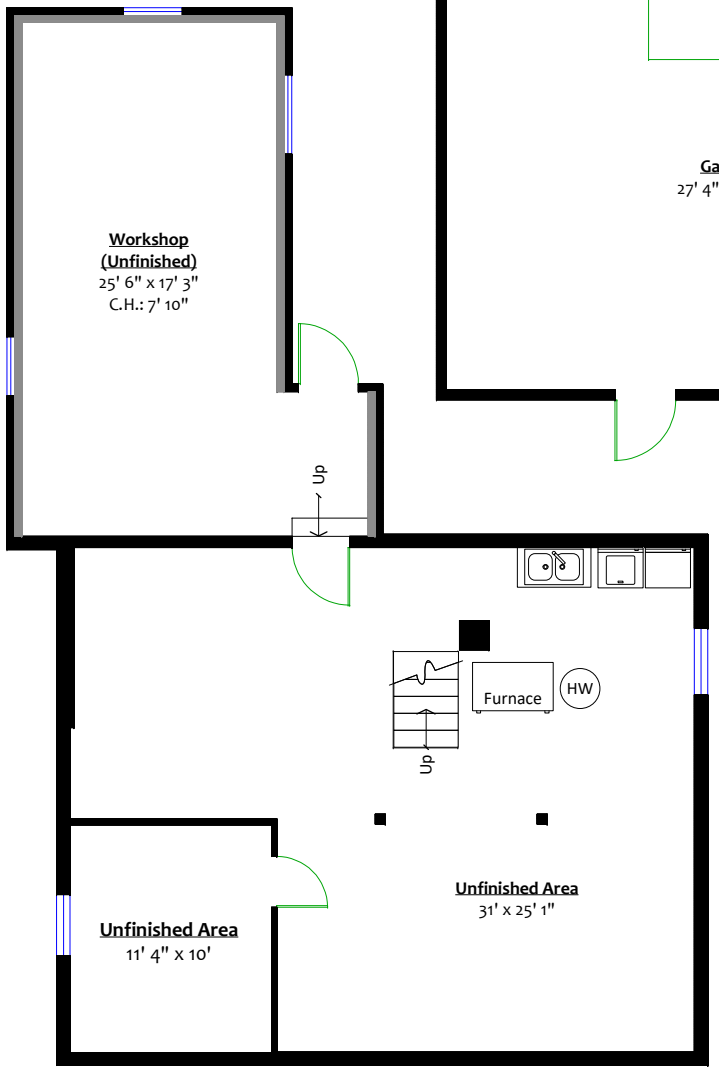

LOWER LEVEL (UNFINISHED)
Floor Area: 1,260 Sq. Ft.
Ceiling Height: 6' 5"

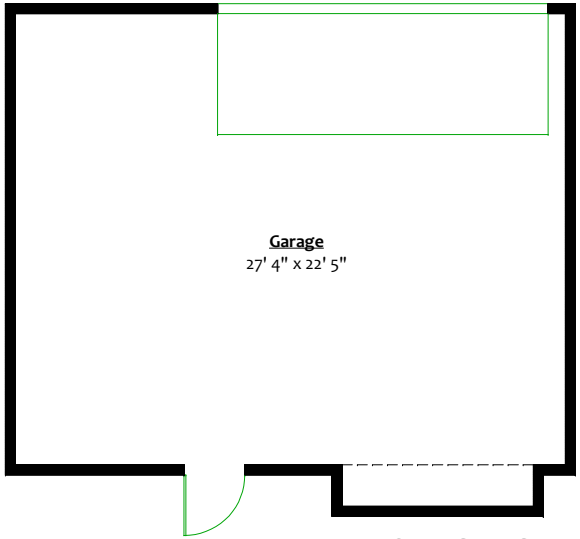

DETACHED GARAGE
Floor Area: 684 Sq. Ft.
Ceiling Height: 11' 11"

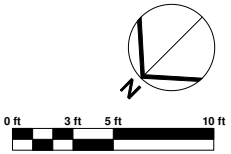

BC FLOOR PLANS

** While all reasonable attempts have been made to ensure accuracy and the square footage and room dimensions are believed to be correct to ANSI Standards, due to the possibility of human error the information cannot be guaranteed. E&O Insured for $1,000,000
***DISCLAIMER: Floor Plan includes unfinished areas